

<b>Burton Coronation Quiz Results</b>	
Team	Score
<b>It Wasn't Us</b>	<b>58</b>
Glazzers Quizzers	46
Thatchwits	45 1/2
Brookside	45
Chris & Julie	45
Church Hill Massive	45
Fizt Fishes	43
Team Jacobs	42
Piercing Prince Alberts	39
The Know Nothings	36
Horse & Pony	34 1/2
Not My King	34

**Congratulations to 'It Wasn't Us' and thank you to everybody who took part**

## **And the Answers**

### **Round 1. All about King Charles III**

What is King Charles III's favourite flower? **Delphiniums**

How many grandchildren does King Charles have? Name them all. **5 grandchildren: George, Charlotte, Louis, Archie and Lilibet.**

How old was King Charles when he became Prince of Wales? **9 yrs**

King Charles III can play three instruments. What are they? **Cello, piano and trumpet.**

When is King Charles' birthday? **14th November 1948**

How many times had King Charles and Princess Diana meet before getting married? **Charles only met Princess Diana 13 times before they were wed in 1981**

In what year did King Charles and Princess Diana divorce? **1996**

How many years have passed from King Charles III meeting Camilla for the first time to eventually marrying her? **35 years- 1970 at polo match at Windsor Castle.- April 2005**

Charles and Camilla's wedding was postponed because of the death of which world figure? **Pope John Paul II**

In 1971, Charles embarked on a career in the Royal Navy. He qualified as a helicopter pilot, but gave up flying after he crashed a Queen's Flight passenger jet. Give the place and year of the crash. **He crashed BAe 146 in the Hebrides in 1994**

## **Round 2. Royal estates and properties**

Before George IV ascended the throne in 1820, what was Buckingham Palace formally known as? **Buckingham House**

How much did it cost to build Clarence House? **A. £22,232, although this was more than double what he had originally estimated, according to the Royal Collection Trust.**

Which member of the royal family purchased Frogmore House in 1790? **Queen Charlotte**

What is the oldest and largest occupied palace in the world? **Windsor Castle**

Which famous king lived at Hampton Court Palace? **Henry VIII**

Who lived at Clarence House for nearly five decades? **Queen Elizabeth The Queen Mother**

Highgrove house is surrounded by how many acres of organic land **900 acres**

What is the colour scheme in the Throne Room at Buckingham Palace? **Red and gold**

How many rooms are in Buckingham Palace? (including offices, bathrooms, bedrooms, etc.) **d. 775 rooms.** These include 19 State rooms, 52 Royal and guest bedrooms, 188 staff bedrooms, 92 offices and 78 bathrooms.

What is the name of Princess Anne's estate? **Gatcombe Park**

### **Round 3. Royal family in TV, Magazines & Films**

In 1998, Sarah Ferguson made a cameo appearance in which popular TV series? **Friends**

Who played Princess Diana recently in a movie titled "Spencer"? **Kristen Stewart**

What popular TV show was Meghan Markle in before she married Prince Harry? Name the TV show and character she played. **Suits, Rachel Zane**

In which 2019 movie did Prince William and Harry reportedly film cameo appearances for, although they were apparently cut out in the final edit? **Star Wars Episode VIII: The Last Jedi. Extra info: they reportedly filmed a scene as Stormtroopers and wouldn't have been recognisable as Stormtroopers wear masks.**

Which monarch appears as the king of England in the film Braveheart? **Edward I**

What's the name of the drinking game played by the Royal Family in Season 4 of the Crown, that Diana was brilliant at and Margaret Thatcher wasn't so good at? **Ibble Dibble**

Judi Dench won an Oscar in 1999 for playing a historic royal in a film, despite only appearing for 8 minutes. Name the film. **Shakespeare in Love**

Who played Queen Elizabeth I in two separate films, released in 1998 and 2007? **Cate Blanchett**

How many people watched Queen Elizabeth II's coronation in 1953 on TV? **20 million**

Which member of the Royal Family appeared on the cover of gay magazine "Attitude" in July 2016? **Prince William**

### **Round 4. General questions about Royal Family**

What football team do Prince William and Prince George support? **Aston Villa**

What board game did The Queen reportedly ban the family from playing? **Monopoly**

What outfit must each member of the family always pack with them when travelling? **A black outfit**

At what age is Prince George not allowed to fly in a plane with his father, Prince William? **12. The ruling dictates that senior members of the Royal Family are typically restricted from flying together unless they have obtained permission from the King.**

Who's the oldest out of William, Kate, Harry and Meghan? **Meghan**

In November 2019, which restaurant was flooded with parody reviews on TripAdvisor, after Prince Andrew claimed he'd been there 18 years earlier. Name the restaurant chain and the town. **Pizza Express, Woking.**

According to legend, how many ravens must live at the Tower of London? **Six**

What is the name of the charity King Charles founded in 1976? **The Prince's Trust**

What nickname was collectively given to William, Kate, Harry and Meghan until Harry and Meghan announced their plans to leave their roles as senior royals? **The Fab Four**

What year did Prince Harry and Meghan Markle get married? **May 2018**

#### **Round 5. Life in the UK test**

What did Henry VII do? **A. Reduced the power of the nobles**

When did Queen Victoria become queen? **A. 1837 at the age of 18. She reigned until 1901, almost 64 years**

What is the 'Divine Right of Kings'? **C. The King was Appointed by God**

Which of Henry VIII's wives were executed? **B. Anne Boleyn and Catherine Howard**

What was the population of the UK in 1998? **B. 57 million**

When did Britain become separated from the continent? **D. 10,000 years ago**

What percentage of the total UK population lives in Wales? **B. Around 5%**

How long can you use an EU driving licence for? **D. As long as it's valid**

When were films first shown in the UK? **C. 1896**

Who designed the Clifton Suspension Bridge? **D. Isambard Kingdom Brunel**

#### **Round 6. Picture Round. Line of Rule**

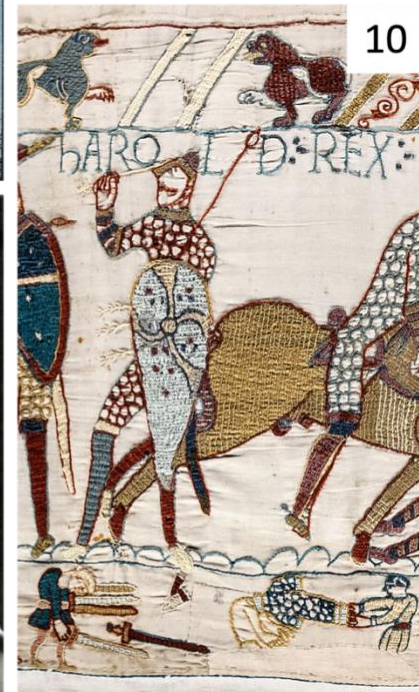
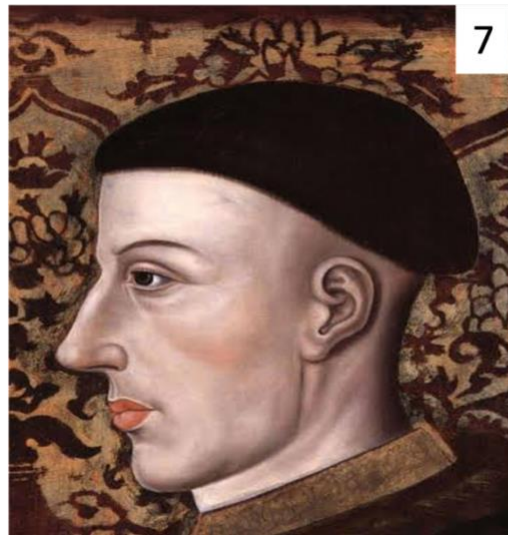

## LINE OF RULE

### Sovereigns in order of reign (from earliest to most recent)

1 <sup>st</sup> – (Picture 4)	Cnut/Canute (1016-1035)
2 <sup>nd</sup> – (Picture 10)	Harold II (1035-1066)
3 <sup>rd</sup> – (Picture 7)	Henry V (1413-1422)
4 <sup>th</sup> – (Picture 2)	Henry VIII (1509-1547)
5 <sup>th</sup> – (Picture 5)	Elizabeth I (1558-1603)
6 <sup>th</sup> – Picture 6)	Charles I (1625–49)
7 <sup>th</sup> – (Picture 8)	George IV (1820-1830)
8 <sup>th</sup> – (Picture 3)	Victoria (1837-1901)
9 <sup>th</sup> – (Picture 9)	Edward VIII (Jan-Dec 1936)
10 <sup>th</sup> – (Picture 1)	Charles III (2022*)

**Round 7. [Picture Round – Current Royal Family Members](#)**



HM King Charles III



Duchess of Kent



Prince Louis of  
Wales



Duke of Kent



Princess Beatrice  
of York



Lady Louise  
Windsor



David Armstrong-  
Jones (Lord  
Snowden)



Sophie  
Duchess of Edinburgh



Princess Anne



Prince Harry  
Duke of Sussex

